

REFERENCE

D DOOR	3'3" x 6'6"	99 x 198
DI "	2'6" x 6'6"	76 x 198
W WINDOW	3'6" x 4'6"	91 x 137
WI "	5'6" x 4'6"	152 x 137
V VENTILATOR	3'6" x 2'6"	91 x 61

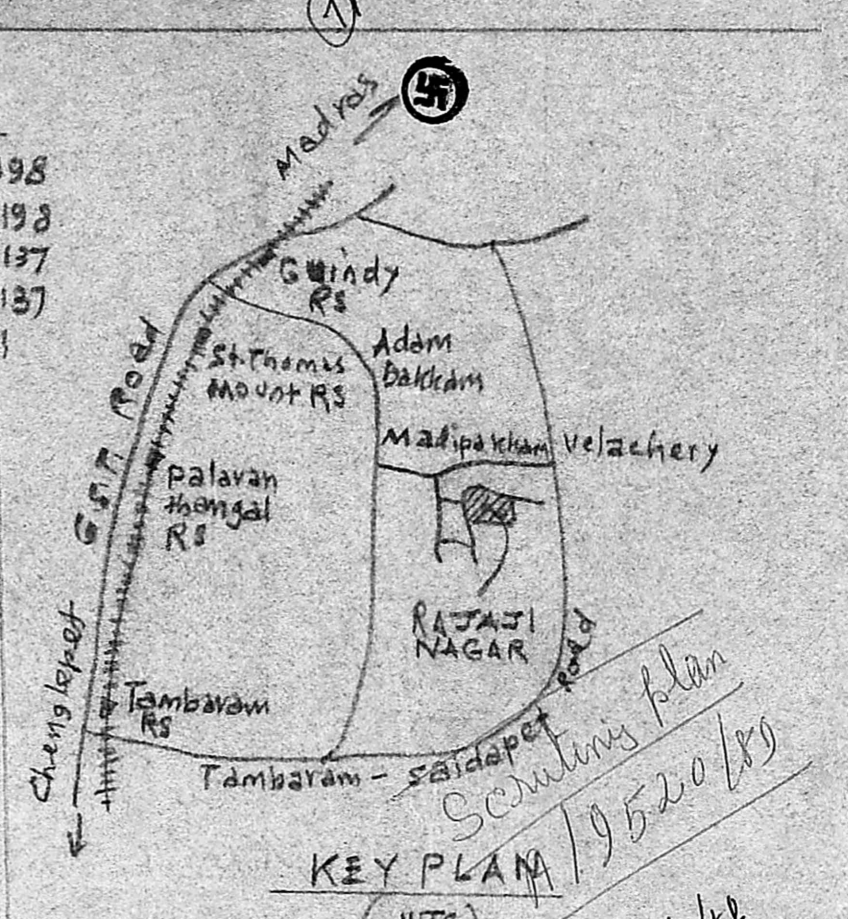

ELEVATION

SECTION ON AB

RAJAJI NAGAR LAYOUT PLAN NTS

KEY PLAN / 9520/89 (NTS)

PLAN OF PRO. BUILDING AT PLOT NO. 8 OF RAJAJI NAGAR LAYOUT IN S. NO. 105/2 OF 154, MADIPAKKAM VILLAGE, SAIDAPET TR. ST. THOMAS MOUNT PANCHAYAT UNION. FOR. MRS. S.A. MUMTAJ BEGUM. Scale (1"=8'6") 1:100

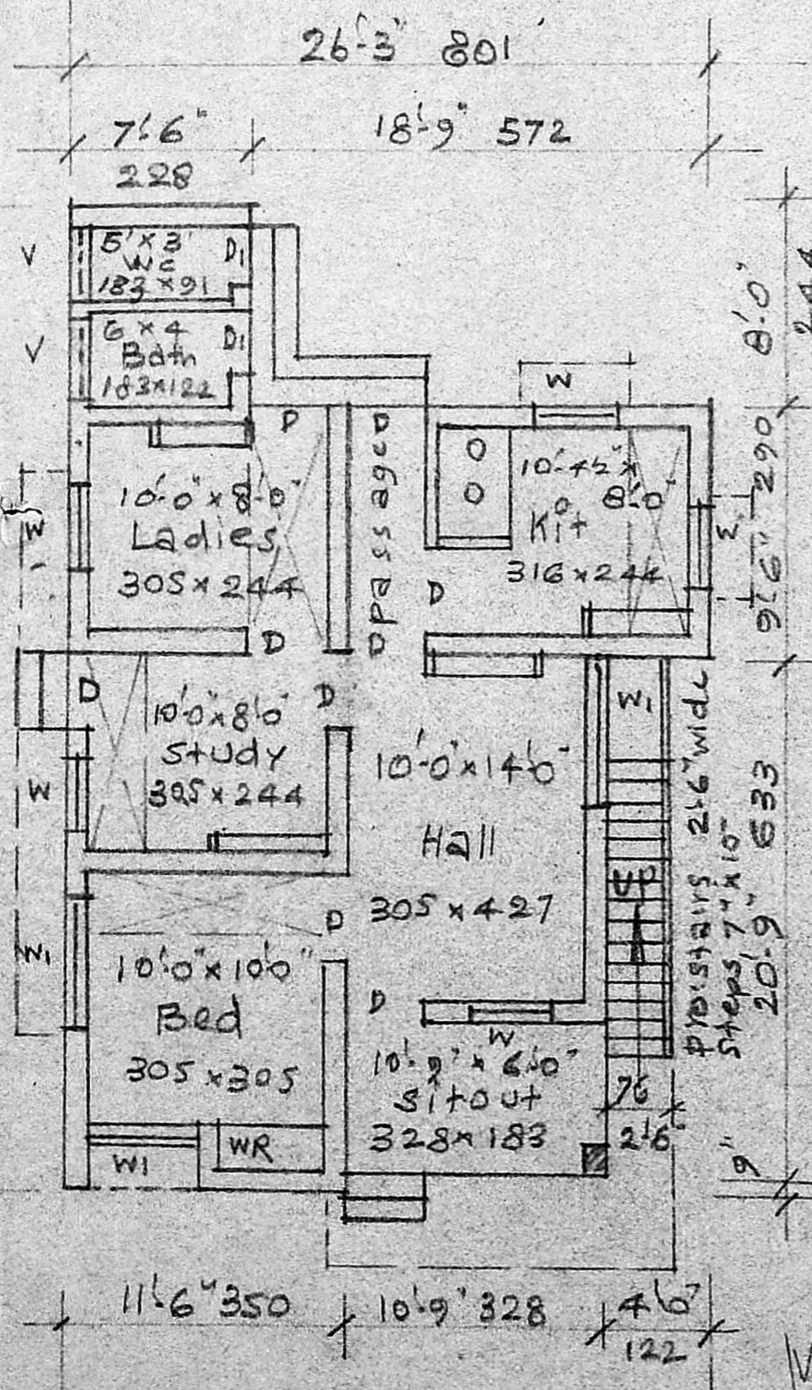

PLAN

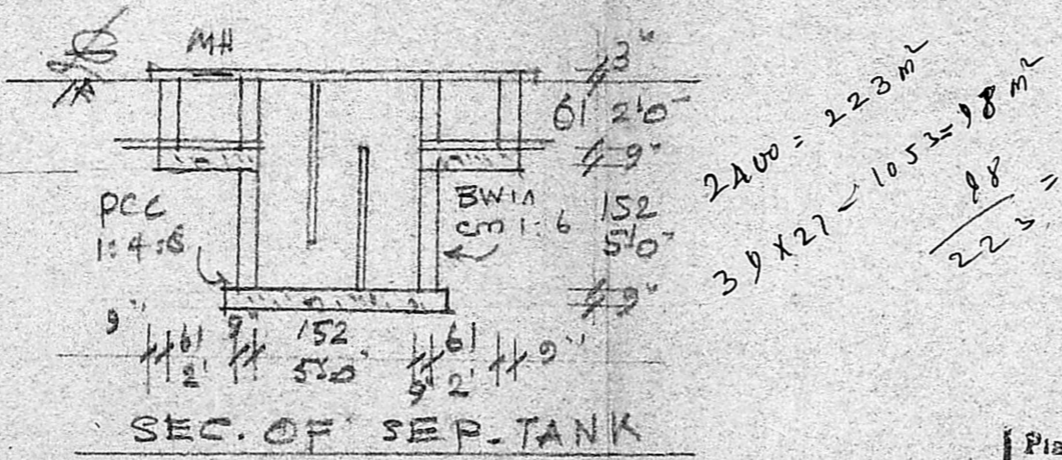

SEC. OF SEP. TANK

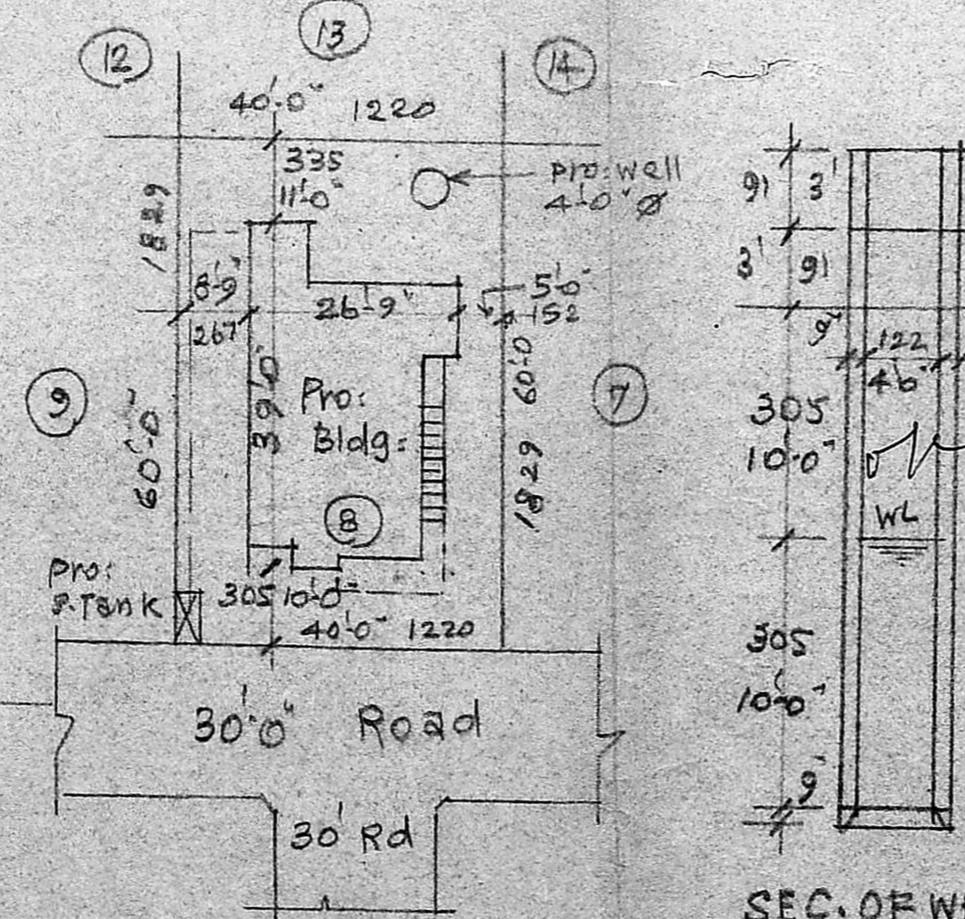

SEC. OF WELL

SITE PLAN Scale: (1"=24'0") 1:300

Planning Permit No. A/812/88

APPROVED

Subject to the conditions in this office letter.

No. A/9520/88 as 108/88

G. S. Jaganmohan

25-2-89

FOR MEMBER SECRETARY MADRAS METROPOLITAN DEVELOPMENT AUTHORITY

S.A. Mumtaj Begum
owner

Phone: 42198

A. ARUNACHALAM, D.C.E.
CONSULTING CIVIL ENGINEER & CONTRACTOR,
MADRAS CORPORATION, 130, 133 SURVEYOR,
ALANDUR MUNICIPALITY,
AMBATTUR TOWNSHIP,
LICENCE NO. 9
2, KAKAIGAR KATYAVANDHI ROAD,
SALIGRAMAM, MADRAS-600 093.
(NEXT TO SALIGRAMAM POST OFFICE)
ENGINEER